Proposed Zoning Map: DRAFT April 2025
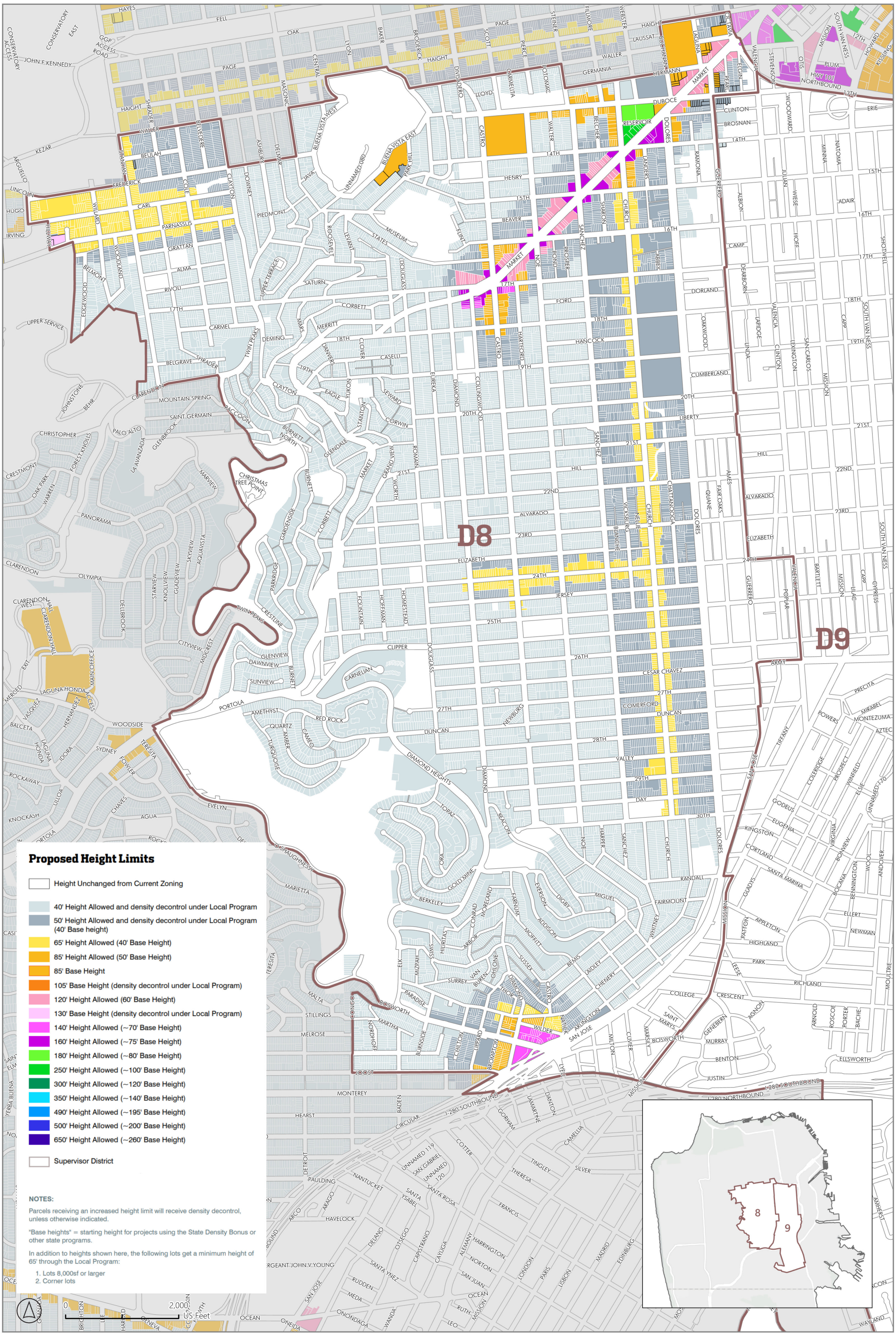
Supervisorial Districts 8 & 9