



San Francisco
Planning

Jeremy Shaw

Principal Planner

Jessica Look

Senior Planner

Danielle Ngo

Senior Planner

Malena Leon-Farrera

Senior Planner

Sarah Richardson

Planner



Project Purpose



Yosemite Slough Neighborhood Adaptation Plan

The goal is to develop a climate adaptation plan to protect the neighborhood from 3.5 to 7 feet of projected sea level rise by 2100.

It will include comprehensive, science-based, and community-focused adaptation strategies, a critical path for Bayview Hunters Point to become eligible for state and federal adaptation funding.

Team Composition



Grantor

Adaptation Planning Grant
Program



\$649,000

Project Team



Project Principles



1

Racial Equity

redress for environmental injustices at Yosemite Slough—including compounded health risks



2

Climate Resilience

nature-based adaptation strategies to sea level rise, flooding, seismic, and other climate risks



3

Remediation & Restoration

support remediation, ecological restoration, and public access along the waterfront and in surrounding neighborhoods



4

Community Capacity

engage youth and build neighborhood capacity in sea level rise planning



5

Replicability

create approach for adaptation in industrial communities vulnerable to climate risks



Why Plan for Yosemite Slough?



- San Francisco faces urgent seismic and coastal & inland flooding risks.
- The City & U.S. Army Corps of Engineers are studying seismic and coastal flood risk from Fisherman's Wharf to Pier 96.
- Around Yosemite Slough, the City does not yet have a strategy for SLR nor federal funding eligibility.
 - + Environmental Justice
 - + Climate Resilience

Port of San Francisco's Jurisdiction



Waterfront Resilience Program (WRP) Project Area with U.S. Army Corps of Engineers (USACE)

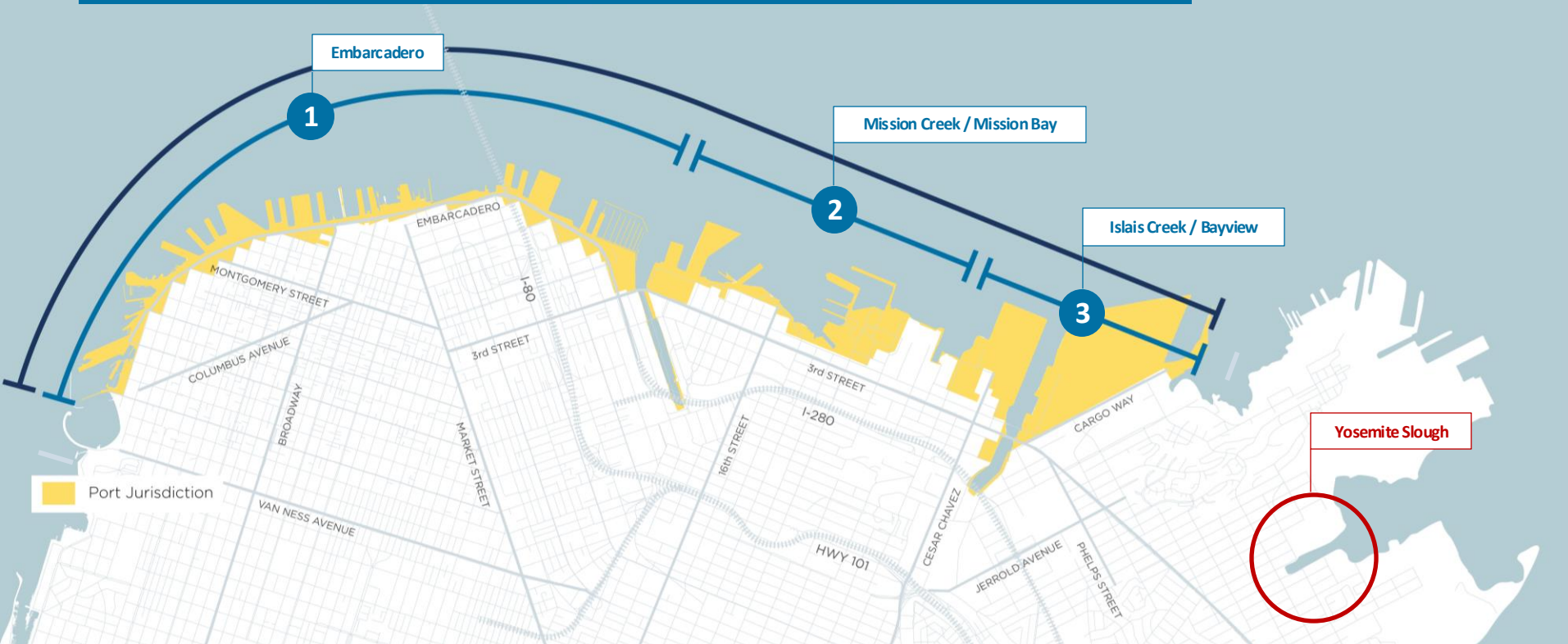

Projected Sea Level Rise

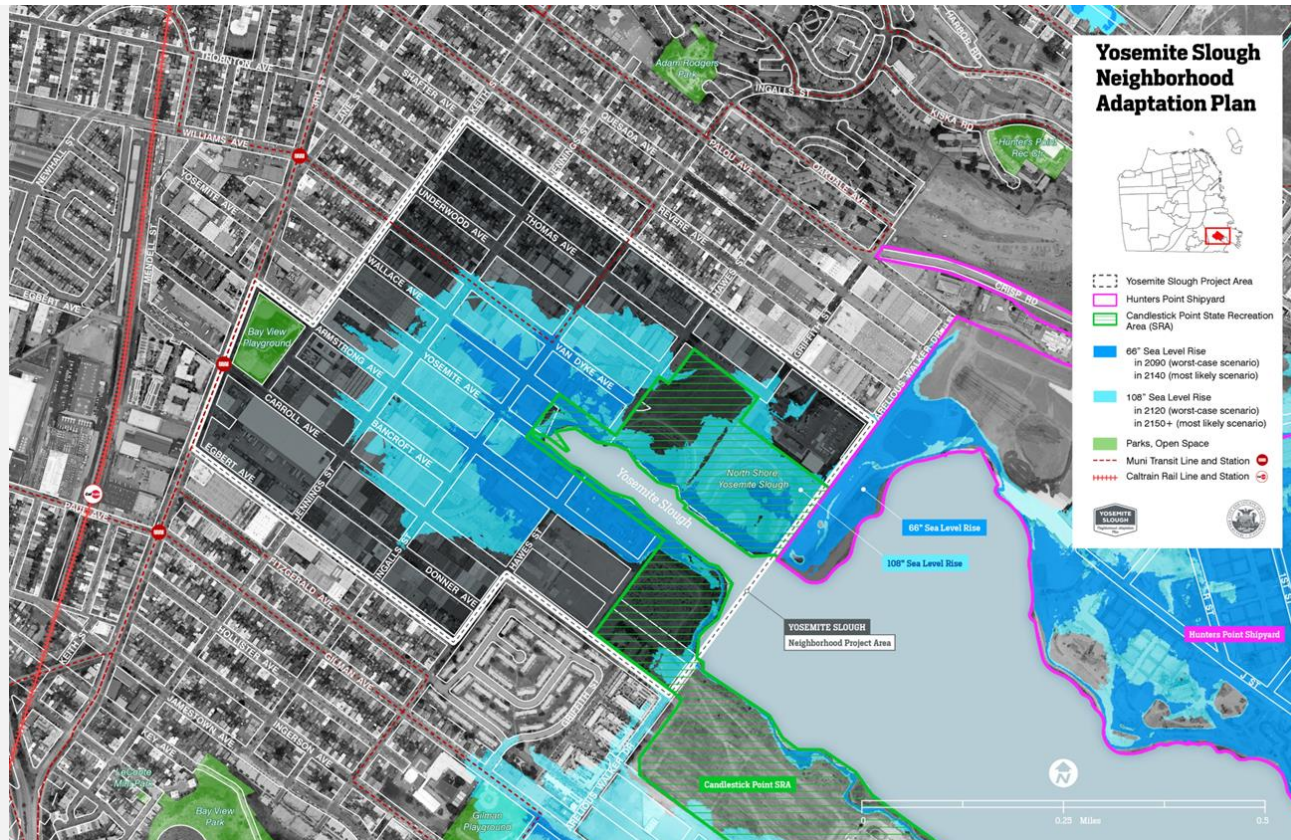

5.5 feet Sea Level Rise

- In 2090 (worst case)
- In 2140 (most likely)

9 feet Sea Level Rise

- In 2120 (worst case)
- In 2150+ (most likely)

State and Federal Context



Candlestick Point and Hunters Point Shipyard Phase II



Yosemite Slough Restoration and Public Access Project at Candlestick Point State Recreation Area



Yosemite Creek Sediment Superfund Site



City Context

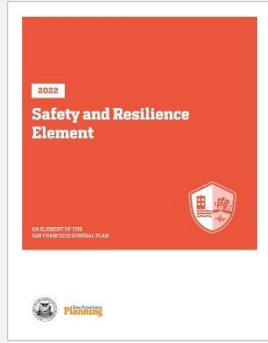
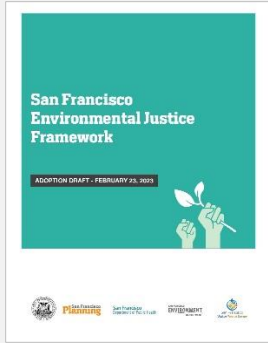

San Francisco African American Arts & Cultural District

A collaboration between the City and Bayview Hunters Point for bringing resources to stabilize the diverse communities and cultural assets



Sea Level Rise & Flood Hazards Coordinating Committee

A bimonthly space for interagency coordination on sea level rise & flood hazards projects, funding, and priorities

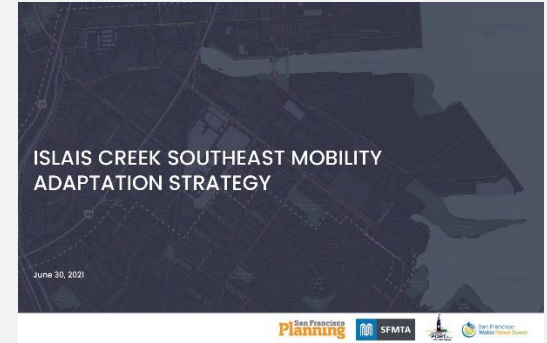

ICSMAS (2021)

A long-range vision for the Islais Creek shoreline to protect transportation infrastructure, enhance shoreline access and habitat, and nurture community resiliency in adjoining neighborhoods.

Informed the Port's Waterfront Resilience Program

Project Concept

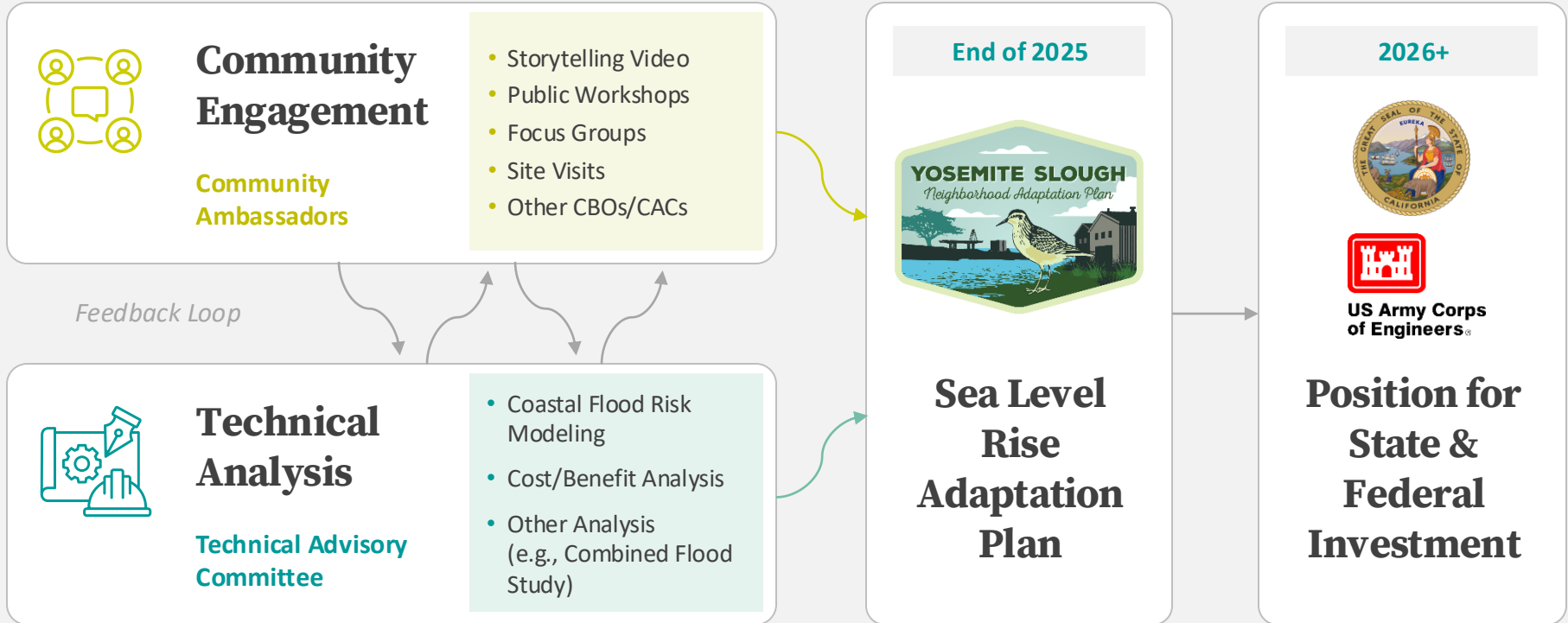

Community Ambassadors



ROSTER

- **A. Philip Randolph Institute**, Kurt Grimes
- **Association of Ramaytush Ohlone**, Sara Moncada
- **Bayview Hunters Point Community Advocates**, Karen Pierce
- **Bayview Senior Services**, Neal Hatten
- **California State Parks Foundation**, Haley Gonzales
- **Greenaction for Health and Environmental Justice**, Shirletha Holmes-Boxx
- **Marie Harrison Community Foundation**, Arieann Harrison
- **Micro-Tracers, Inc. & Anresco Laboratories**, David and Zach Eisenberg

SCHEDULE – SUBJECT TO CHANGE

- | | |
|----------------|--|
| 2024 Q3 | <ul style="list-style-type: none">• Project Overview, Scope, Schedule• Public Participation Plan• Community Ambassadors Roles & Responsibilities |
| 2024 Q4 | <ul style="list-style-type: none">• Background Research• Community Values• Existing Conditions |
| 2025 Q1 | <ul style="list-style-type: none">• Outreach Discussion Questions• Outreach Materials |
| 2025 Q2 | <ul style="list-style-type: none">• Community Engagement Summary |
| 2025 Q3 | <ul style="list-style-type: none">• Draft Adaptation Alternatives |
| 2025 Q4 | <ul style="list-style-type: none">• Final Adaptation Strategies |

Technical Advisory Committee



ROSTER

Office of Resilience and Capital Planning, Alex Morrison
SF Department of Public Health, Nnenna Okoye and Ryan Casey
SF Municipal Transportation Agency, Tim Doherty
Office of Community Investment and Infrastructure, Lila Hussain
Port of SF, Luiz Barata
SF Public Works, Anthony Esterbrooks and Nick Bear
SF Public Utilities Commission, Will Logsdon
SF Recreation and Park, Kerstin Kalchmayr

SCHEDULE – SUBJECT TO CHANGE

- | | |
|----------------|--|
| 2024 Q4 | <ul style="list-style-type: none">• Project Overview• Scope of Work, Schedule• TAC Roles & Responsibilities |
| 2025 Q1 | <ul style="list-style-type: none">• Background Research• Existing Conditions• Research Questions• Methodology |
| 2025 Q2 | <ul style="list-style-type: none">• Preliminary Findings• Draft Adaptation Alternatives |
| 2025 Q3 | <ul style="list-style-type: none">• Final Adaptation Strategies |
| 2025 Q4 | <ul style="list-style-type: none">• Final Selection |

Timeline



Jul 2024 – Present

Project Kick-off: Public outreach at Park Market and Fall Fest; Public Workshop #1; Informational Presentations at Youth Commission and Alice Griffith; Technical Advisory Committee Meeting; 2 Community Ambassador Meetings; Project team site visit

Jan – Jul 2025

Outreach and Technical Analysis: Walking Tours, Public Workshops, other public events, Community Ambassador Meetings, Technical Advisory Meetings

Formulating Menu of Adaptation Strategies with Community Prioritization

Aug – Dec 2025

Evaluate and Refine Adaptation Strategies: Focus Groups, other public events

Draft and Finalize Plan

End of 2025

Submit Final Report to Governor's Office of Land Use and Climate Innovation (LCI)

An aerial photograph showing a mix of urban development and natural wetlands. On the left, there are rows of residential houses and commercial buildings. On the right, a large body of water (the slough) is visible, with some smaller ponds and channels branching off. The ground is a mix of paved areas, grass, and bare earth.

THANK YOU

Danielle Ngo, danielle.ngo@sfgov.org

www.sfplanning.org/ysnap

**YOSEMITE
SLOUGH**

*Neighborhood Adaptation
Plan*